

TWP RD 531

TWP RD 531

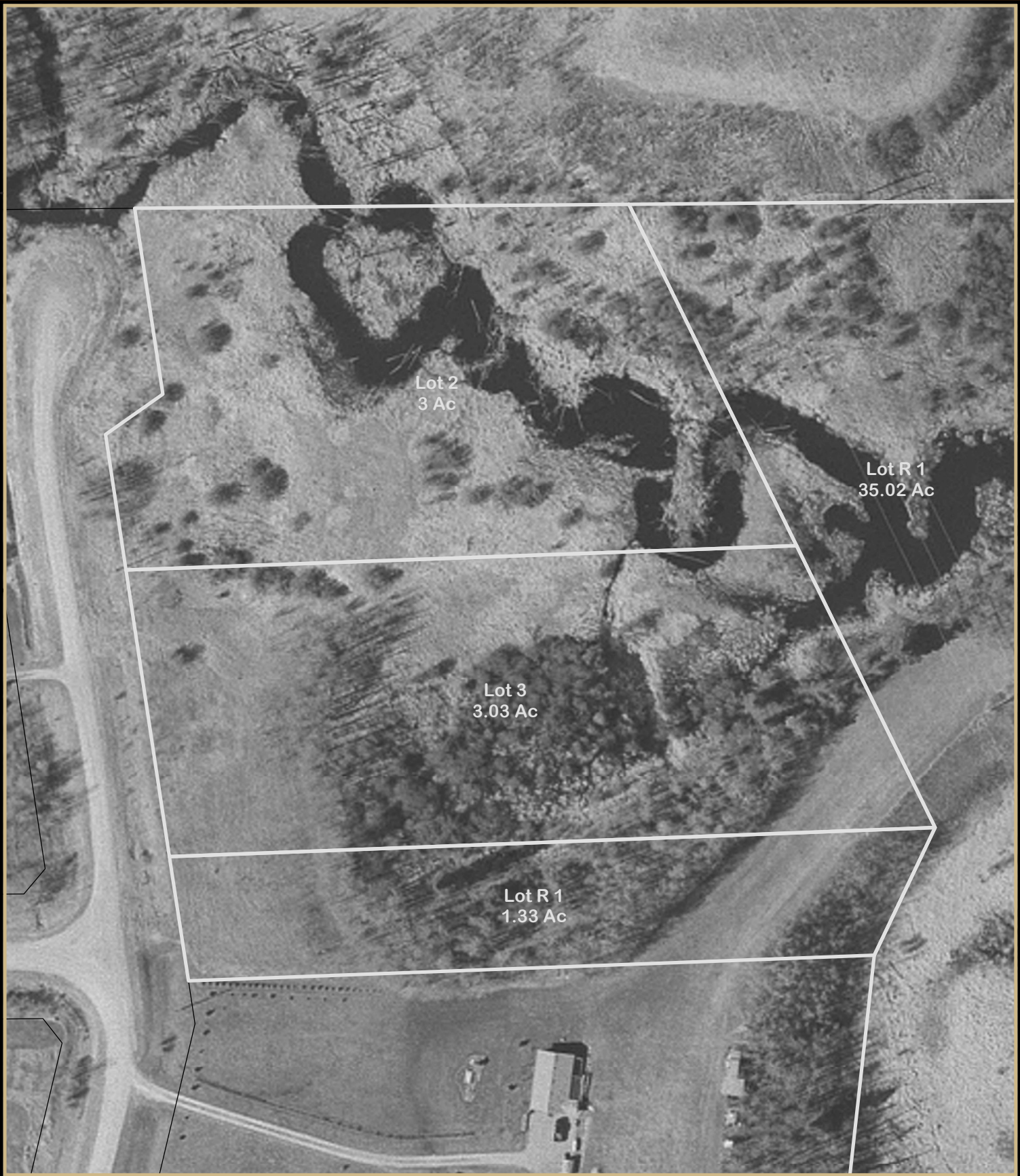

Lot 2
3 Ac

Lot R 1
35.02 Ac

Lot 3
3.03 Ac

Lot R 1
1.33 Ac



Property Information

Municipal Address:

Lot: Block: 2 **Plan:** 7820188

Legal: NW - 02 - 53 - 03 - W5

Subdivision: Duffield Downs

Parcel Area:



Disclaimer:
Parkland County offers this information in good faith,
but makes no warranty with regard to correctness,
and accuracy of the data.

Drawn By: MT

2011 Orthophotography

Geopositional Accuracy (+/- 3-5m)

Date: August 07, 2013

Scale: 1:1,250

0 4.75 9.5 19 28.5 38
Meters