

	0.8 MT	2.1 MT	0.8 MT	
	2.1 MT	Multi - parcel Subdivision	2.1 MT	
	0.8 MT	2.1 MT	0.8 MT	

- The above diagram shows the amount of gravel that would be sterilized per adjacent quarter section surrounding a Multi-parcel subdivision, for a 15' deep gravel deposit if a 1000' buffer were to remain.
- In total **11.5 million Tonnes** of aggregate could be sterilized.

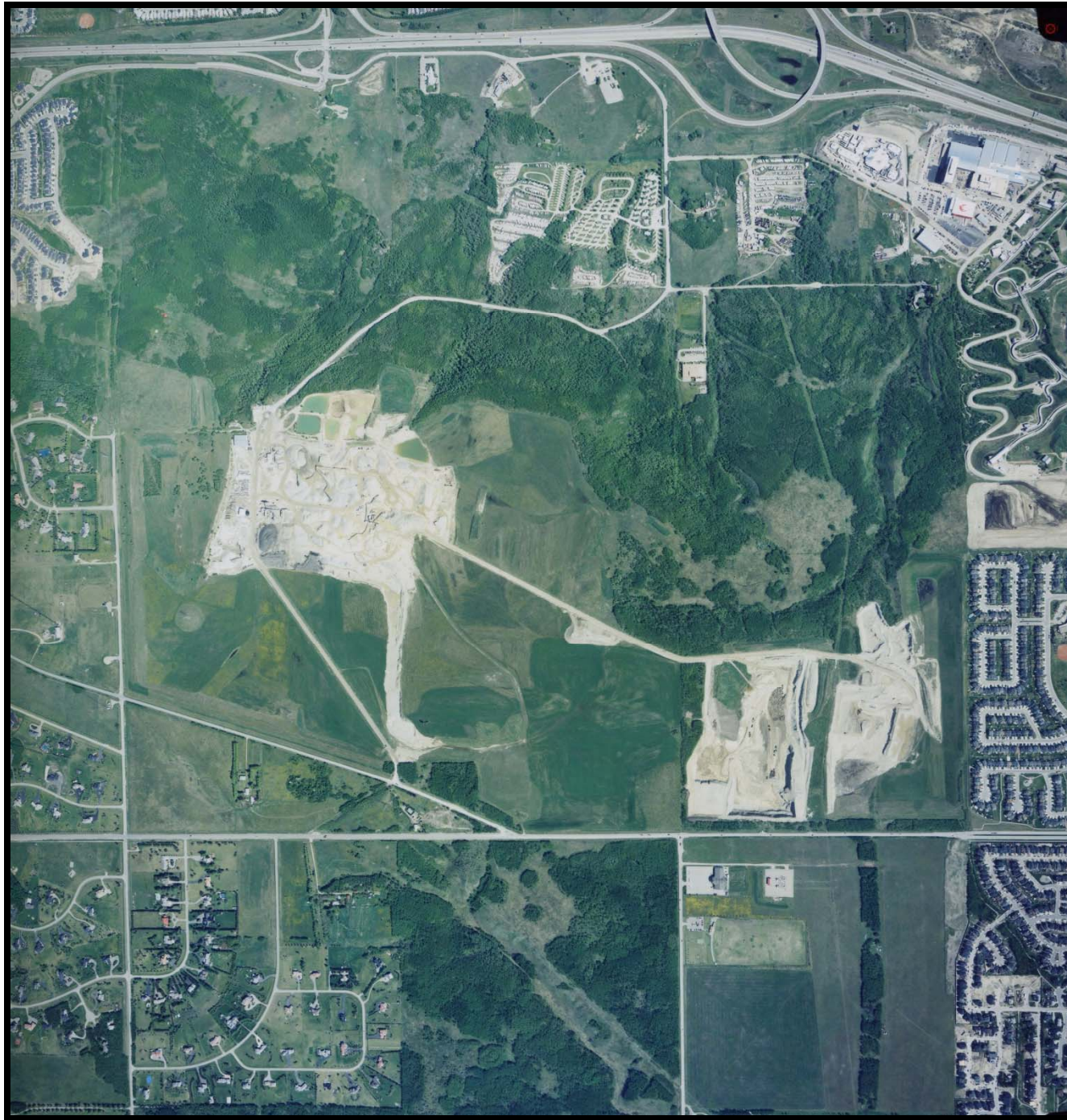

2011 Air photo of  
the BURNCO  
Springbank Pit  
Calgary AB.





2011 Air photo of  
the BURNCO  
Cochrane Pit AB.