



parkland
county

Regional Emergency Management Plan (REMP)

Regional Members

- Parkland County
 - City of Spruce Grove
 - Town of Stony Plain
 - Village of Spring Lake
 - Village of Wabamun
 - Summer Village of Betula Beach
 - Summer Village of
- Kapasiwin
 - Summer Village of Lakeview
 - Summer Village of Point Alison
 - Summer Village of Seba Beach

REMP Document



Based upon the four recognized Comprehensive Emergency Management Program phases:

- mitigation/prevention
- preparedness
- response
- recovery activities



Staff Training



- ICS 100, 200 and 300 Training
- Section Chief Training

EOC Organization Chart

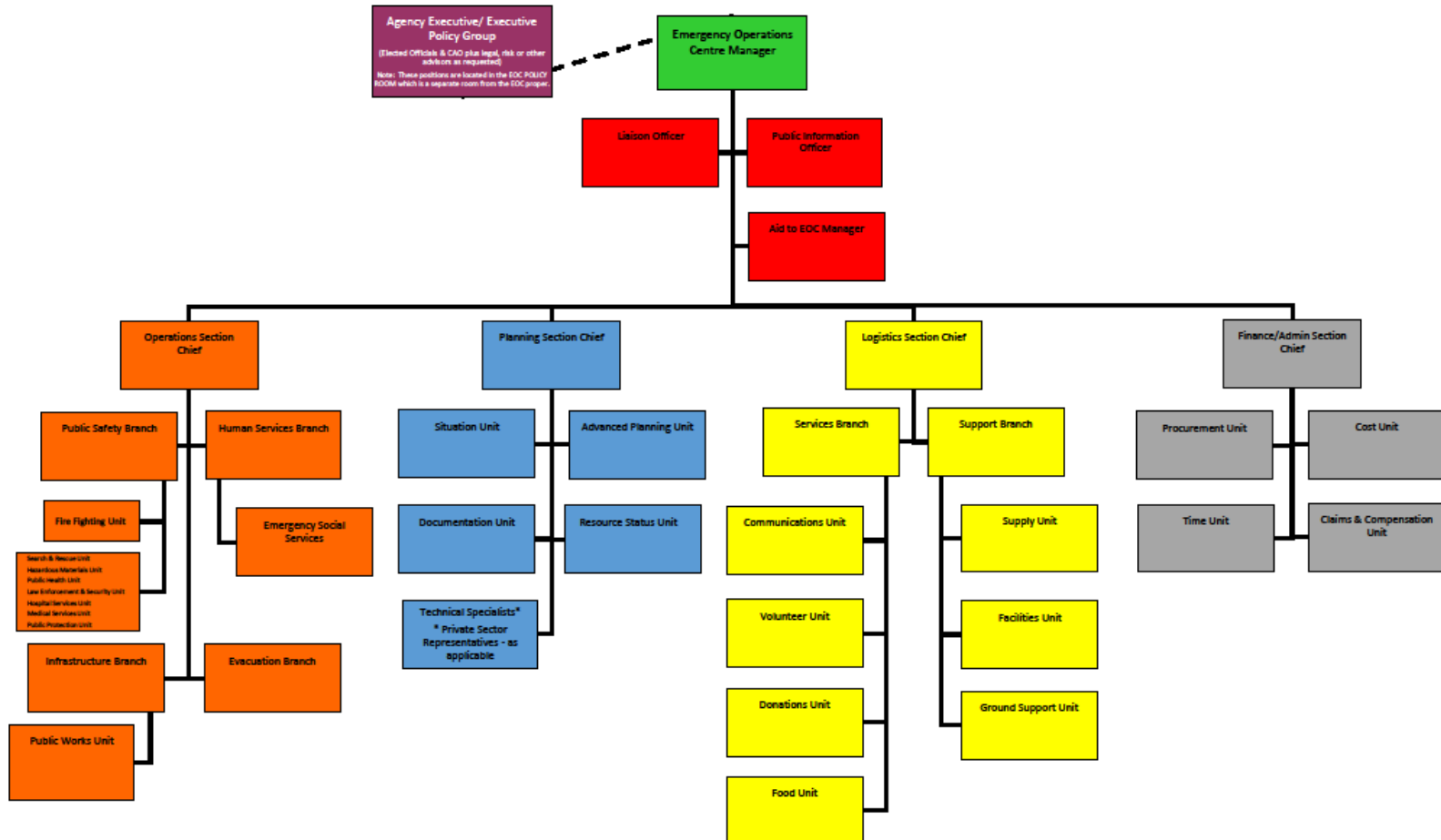

Desk Binders

Suggestion for Using Your EOC Position Task Sheet

Please note that the Task Sheet is only a reference guide. Given the nature, scope, duration, weather, and additional regions impacted, there may be other items that are relevant for your position in the EOC on any given operational period. Equally likely is that many of the items listed in the task sheet won't be significant for selected incidents/emergencies. In sum, the purpose of the task list is to aid you in avoiding task gaps and overlaps. However, your EOC Manager or Section might suggest another approach, which you should follow.

If an item is relevant, place an open circle to the left of the item's reference number.

○	6. Obtain and coordinate requested public works response teams/personnel, equipment, and vehicles to the emergency scene, staging area, or other location(s), as appropriate.
---	---

Once you start the task, place a single diagonal slash in the circle

/	6. Obtain and coordinate requested public works response teams/personnel, equipment, and vehicles to the emergency scene, staging area, or other location(s), as appropriate.
---	---

Once the task is well under way/mostly completed, place a second diagonal slash in the opposite direction in the circle

X	6. Obtain and coordinate requested public works response teams/personnel, equipment, and vehicles to the emergency scene, staging area, or other location(s), as appropriate.
---	---

Once the task is DONE, make the circle solid

●	6. Obtain and coordinate requested public works response teams/personnel, equipment, and vehicles to the emergency scene, staging area, or other location(s), as appropriate.
---	---

If the task needs to be redone in this operational period, repeat the process with a new circle

○ ●	6. Obtain and coordinate requested public works response teams/personnel, equipment, and vehicles to the emergency scene, staging area, or other location(s), as appropriate.
-----	---



Emergency Operation Centre



Table Top Exercises

Several Table Top Exercises occurred over the past 3 years:

- May, 2014
- November, 2014
- June, 2015

A Limited Full Scale Exercise took place on October 5th, 2015.

