



**Community Association
Sustainability Fund - MAJOR
2014 Grant Application**

Registered Name of Association: Nogah Community Club (1978)
Alberta Registry Number: 500113436 Date of Incorporation: September 11, 1978
Primary Mailing Address for Community Association: P.O. Box 795
Edmonton, AB T0E 0T0

DECLARATION OF OFFICERS

In making this application, we, the undersigned Officers of the applicant, hereby represent to Parkland County and declare that, to the best of our knowledge and belief,

- The information provided is truthful and accurate, and
- The application is made on behalf of the organization name on page one with the Officer's full knowledge and consent and
- The funding request is for \$ 21,314

<u>Charles W Thompson</u> Signature of President / Chair	<u>Charles Thompson</u> Print Name	<u>President</u> Title	_____ Date
<u>Gene Campbell</u> Signature of Second Officer / Director	<u>Gene Campbell</u> Print Name	<u>Vice President</u> Title	_____ Date

GRANT APPLICATION CONTACT

Primary Contact

Name: Christine Greer Position: Treasurer
Mailing Address: RR1 City: Edmonton, AB Postal Code: T0E 0T0
Phone #: 780-727-2646 Fax: _____ Email: treasurer@nogahcommunityclub.ca

Alternate Contact

Name: Gene Campbell Position: Vice-President
Mailing Address: _____ City: Edmonton, AB Postal Code: T0E 0T0
Phone #: 780-727-2703 Fax: _____ Email: grcamp@klus.net

DEADLINE FOR APPLICATION: June 15, December 15

The personal information provided by you is being collected under the authority of the *Municipal Government Act* and will be used for the purposes under that Act. The personal information that you provide may be made public, subject to the provisions of the *Freedom of Information and Protection of Privacy Act*.

Community Association Sustainability Fund - MAJOR 2014 Grant Application

PROJECT INFORMATION

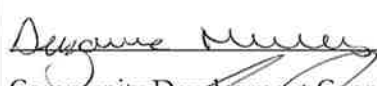
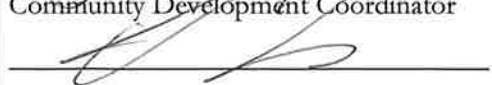
Proposed Project:	Entryway Addition & Renovation
Type of Project	<input type="radio"/> Replacement <input checked="" type="radio"/> New development <input checked="" type="radio"/> Renovation
Construction Start/Completion Dates:	Spring 2015 / December 2015
Total Proposed Project Costs:	\$ 87,137.99
Total Funding secured to date:	\$14,000.00
Attachment Checklist	<input checked="" type="radio"/> Program Statement (samples and assistance available through Community Development Coordinator) <input checked="" type="radio"/> Site plan or Design plan <input checked="" type="radio"/> Project Financials N/A Public Information Plan (new developments) N/A Needs Assessment Summary <input checked="" type="radio"/> Permissions required by Parkland County <input checked="" type="radio"/> Copies of Community Association Motions approving funding for the project N/A If planning to use Gaming funds (bingo, casino, raffles), attach approval letter from AGLC.
Signatures for Support of Funding Application	<div style="display: flex; justify-content: space-between;"> <div style="text-align: center;">  _____ Community Development Coordinator </div> <div style="text-align: center;"> Jan 26, 2015 date </div> </div> <div style="display: flex; justify-content: space-between; margin-top: 20px;"> <div style="text-align: center;">  _____ Manager Community & Protective Services </div> <div style="text-align: center;"> Jan 26/15 date </div> </div>

PROGRAM STATEMENT INSTRUCTION PAGE

Project Title	Entryway Addition & Renovation
Introduction	Over the years, Magnolia Hall has completed various upgrades to the hall to create a better layout for the building. One of these improvements was to relocate the main entrance to the North West side of the building. At the time they were not able to complete any additional improvements to the entrance way and have found a few deficiencies; the most prominent being the weather entering into the hall when the door is opened and the lack of space to cater the larger functions. The board has worked to save money from year to year in an effort to be able to upgrade the entrance way to make it more energy efficient and to increase the efficiency of the kitchen area.
The Project	<p>Part 1: Build an enclosed breezeway. A 20' x 40' addition would be added on to enclose the front entrance, creating a thermal break from the main building and would a cloak room.</p> <p>Part 2: Renovation the current front entrance. The existing cloakroom would be turned into a pantry, the current pantry would be turned into an office space and seasonal storage and the bar area will receive an upgrade to make it more efficient.</p>
The Project Justification	<p>This project will address a few health and safety concerns and improve the energy efficiency of the hall.</p> <p>Health and Safety concerns being addressed</p> <ul style="list-style-type: none"> - Reduced maintenance for the volunteers especially during the winter months with the snow accumulation at the door - Remove the current sidewalk which in its current condition is a trip hazard - Reduce the likelihood of injuries in the pantry and bar area by improving the ergonomics
Program Requirements	<p>Phase 1: Install a concrete slab as the foundation of the entryway addition</p> <p>Phase 2: Build the entry way addition</p> <p>Phase 3: Renovate the entry way (Bar, Pantry, Office)</p>
Site Factors/ Considerations	An engineer study has been conducted and is attached to this application outlying no major cause for concern in the installation of the slab in the current location
Financial Resources	<p>Magnolia Community Association has committed \$14,000 in addition in in kind donations of labor</p> <p>Once approval from Parkland County is received matching funds will be applied for through CFEP</p>
Approvals Required	<p>Permits – Building electrical, plumbing will be required. The project coordinators met on site with the building inspector and no know issues with the proposed project where identified. Permits will be applied for once funding sources are secured.</p> <p>Permission from Parkland County as the lease holder.</p>
Implementation Responsibilities	<p>Breezeway Project – Christine Giezen</p> <p>Entry way Renovation - Sherill Thompson</p>

Proposed Schedule	<i>When is this project expected to begin and be completed? Are there any phases being proposed?</i> Part 1 & 2 by October 2015 Part 3 by December 2015
Sustainability Plan	<i>Outline a business , operating and/ or maintenance plan</i> No additional plan is required it will be rolled into our current building
Committee Members	Magnolia Board of Directors
List of Attachments	<ul style="list-style-type: none"> - Elevation Drawings for Addition - Drawing for Entry renovation - Engineers report - Quotes for the projects

**Community Association
Sustainability Fund - MAJOR
2014 Grant Application**

BUDGET

PROJECT: Entryway Addition & Renovation

PROJECT REVENUE						
Requested Grant Amount	\$21,314.00	Maximum Parkland County funding including grant request cannot exceed 50% of the total project Please note: This represents your matching amount. Attach copies of bank statements, letters of commitment and a list of other funding that has been applied for or approved for this project..				
Cash Contributions	\$14,000.00					
Donated in-kind	\$8,255.00					
Other Funding	\$43,569.00					
TOTAL REVENUE	\$87,137.99	Attach a detailed list				
CASH EXPENSES			DONATED IN-KIND			
<i>Item description</i>	<i>Quotes/ source of estimate</i>	<i>Cash Cost (A)</i>	<i>Unskilled (B)</i>	<i>Skilled (C)</i>	<i>Equipment (D)</i>	<i>Materials (E)</i>
Foundation Plans	Guy Blood	\$945.00				
Addition Construction	P&E Ventures	\$50,706.49				
Permits	Parkland County (estimate based on current fees & charges)	\$800.00				
Exterior Completion	Sunny's Drywall	\$4,700.00				
Landscaping Materials		\$900.00	\$810.00			
Landscaping & Parking lot grading	Based on the current price for a load of gravel	\$1,200.00	\$780.00		\$240.00	
Interior drawings	Specialized Spaces Inc		\$450.00			
Cabinets, countertops and interior fixings (see quote for full breakdown)	Specialized Spaces Inc (with GST)	\$16,831.50	\$960.00			
Donation - File Cabinet						\$175.00
Building materials (drywall, plumbing, electrical)	Various stores	\$2,800.00				
Labour to renovate the existing building			\$3,000.00			
Site prep for addition			\$1,600.00		\$240.00	
SUBTOTALS		\$78,882.99	\$7,600.00		\$480.00	\$175.00

TOTAL PROJECT COSTS = \$87137.99 (SUM OF A, B, C, D & E) This figure must equal TOTAL REVENUE above

- A Include quotes. If not included, indicate the source of estimates
- B Unskilled labour up to maximum of \$15/hr.
- C Skilled labour up to a maximum of \$30/hr. (Certified tradesman,
- D Equipment up to a maximum of \$60/hr. for heavy duty equipment and operator
- E Materials donated at fair market value



Monthly Meeting of the Board – Tuesday, Sept 02, 2014

In attendance : Charles Thompson , Gene Campbell, Sib Peden, Christine Giezen, Pat Ruttle, Sherrill Thompson, Esten Christensen, Wanda Hunter

Minutes

- 1. CALL TO ORDER – 7:40 PM**
- 2. ADDITIONS OR DELETIONS TO THE AGENDA – *None presented***
- 3. APPROVAL OF THE AGENDA – *Moved by Gene/Seconded by Sherrill. Carried.***
- 4. APPROVAL OF THE MINUTES OF THE LAST MONTHLY MEETING - Aug 05, 2014 – 6(a) kitchen handles not installed - *Moved by Pat/seconded by Sib minutes be adopted as amended. Carried.***
- 5. FINANCIAL REPORT & OTHER RELATED TO TREASURER –**
 - a. Treasurer's Report as per email – *Moved by Pat, seconded by Gene that report be accepted as presented. Carried.*
 - b. Report on how the Ball Tournament went financially - *Info included in Chris' Financial Statement.*
 - c. Rental Package changes / Re table rentals - wording to be added to Rental Agreement - *Moved by Gene, seconded by Sib that we don't rent out the new plastic tables and the refurbished wood tables, charge to be \$5.00 per table for the wooden tables, and no charges for the older wooden tables, if renter gets the tables themselves. Amendment to agreement: \$2.00 per chair for the old brown chairs.*
- 6. MAINTENANCE – Old and new business**
 - a. Shed door handle has been repaired /Two kitchen handles have not been installed -

Charles will install the kitchen handles.

- b. Water pressure system - anything else to be done - update /Down spout - update -- *leak has been fixed.*
- c. Hand railing sand-blasted and painted by Don and Sib - Aug 30
- d. Lawn mown around the hall by Sib - Carpet cleaned by Sib - Aug 30
- e. Leak at the hall repaired Aug 13 - Details from Charlie - *new valve installed, leak fixed.*

7. OLD BUSINESS REPORT

- a. Additional Rental Contract details
- b. Flooring issue still outstanding - consider possible solutions for a later discussion.
- c. Progress on monitor - Report from Gene - *Elmer to decide.*
- d. Re Elmer to potentially take over the music leadership at the Jamborees - Any other information on this? - *No further info*
- e. Ball Tournament - 2014 -
 - 1) Report from Esten / suggestions for next year - *Went very well - 6 teams participated*
 - 2) Report from Pat / Chris - How the concession went / suggestions for next year - *Suggested we go through the grocery list and update.*
- f. Breezeway Project - with Suzanne Merrill Aug 20 - Funding approval / Discussion - *We are able to apply for a multiplier grant - for every dollar we put in the county will match with \$3.00. We need to come up with an amount that we are willing to spend on the project and present it in writing to the building inspector. Moved by Esten, seconded by Sherrill that we allot \$12,000 on the breezeway project. Carried.*
- g. Multi-room Switch Project - Sherrill will draw up a plan for organization and will present it at the next meeting.
- h. *Moved by Sherrill, seconded by Chris we dispose of all the old black chairs at the dump.*

8. NEW COMMUNICATIONS FROM OUTSIDE THE BOARD SINCE LAST BOARD MEETING

- a. None
- b.

9. NEW BUSINESS – SUBMITTED FOR DISCUSSION

- a. Discussion re our land across the road - *County has a caveat on the land and it cannot be*

sold.

- b. Discussion re increase of Jamboree admittance to \$8.00 per person for 2014 / 2015 - *Gene will enquire what other Jamboree venues are doing before deciding.*
- c. Confirm if we are going to have Open House in September - *No*
- d. Confirm if we are going to have a Harvest Supper in October - *Moved by Chris, seconded by Sherrill that we hold the Harvest Supper on Sunday, September 28 in a similar manner as previous suppers. Carried.*
- e. "Building Corporation Relationships - a Tool Kit for Non Profits" - received from Parkland County - Discussion - *Chris to give to Sherrill*
- f. Fall Community Development Workshop Series / Discussion
- g. Website - Questions about what forms re rental agreement should go on the Rental Information page on the website - discussion

10. ADJOURNMENT- *Moved by Sib that meeting be adjourned at 9:10 PM.*

Wish List for Breezeway Entry

- 20' x 40" addition
- same building materials to be used as currently used in existing building
- not heated, however attic insulation
- cement floor
- West Side Front

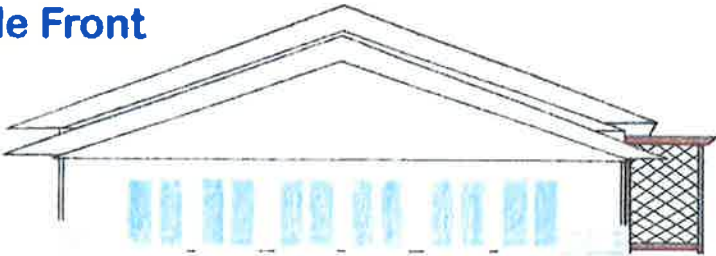

South Side



North Side

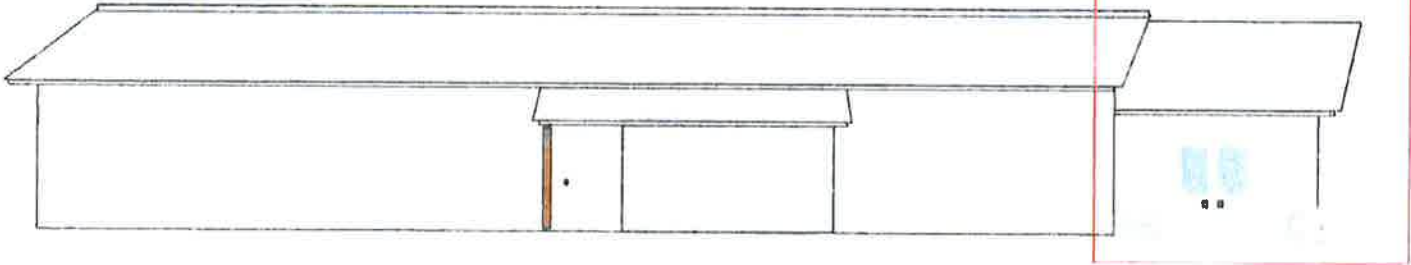

Wish List for Breezeway Entry

20' x 40" addition

same building materials to be used as currently used in existing building
not heated, however attic insulation

cement floor

West Side Front

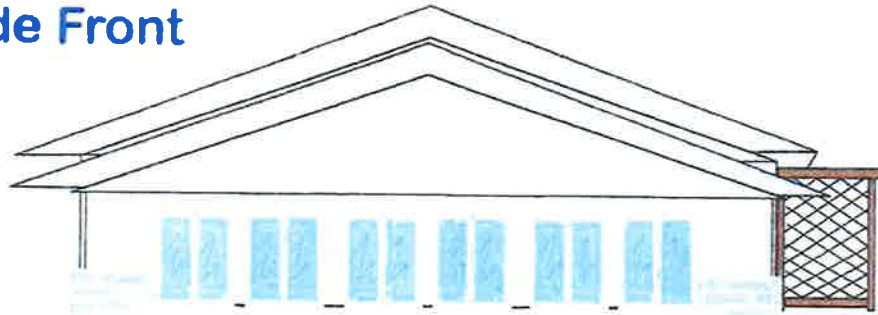

South Side



North Side

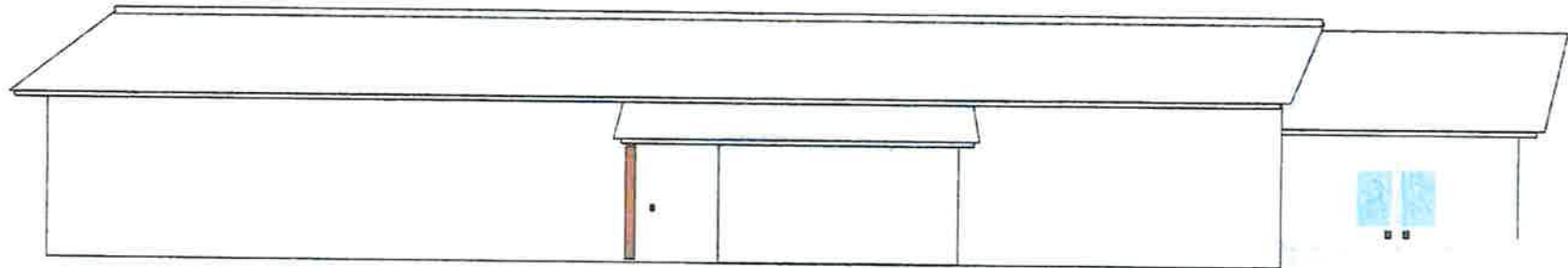

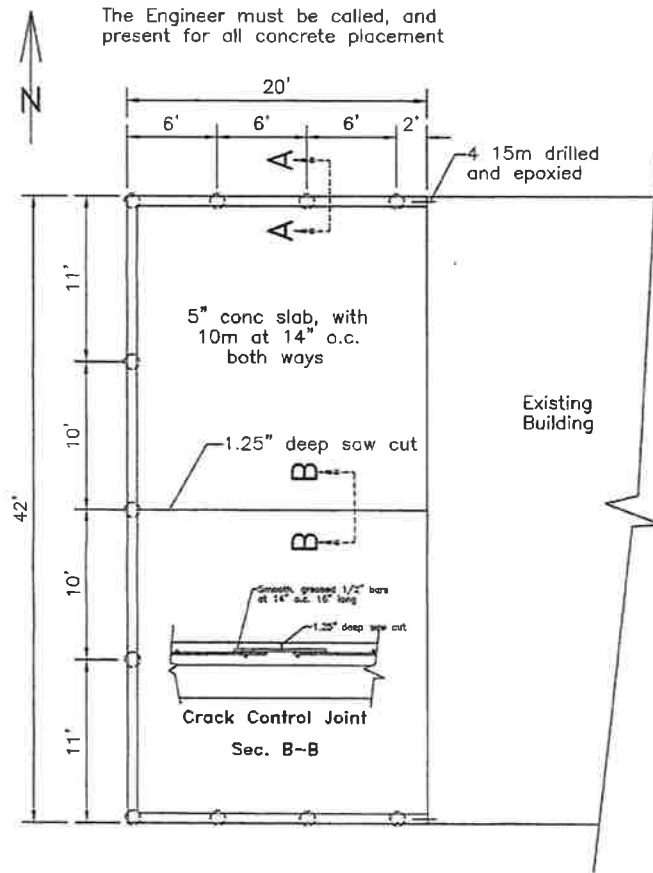

Foundation Plan

Scale: 1/8"=1'

Alternate Foundation

If drilling the pile holes is too difficult, then a wall on strip footing foundation will work also. Wall 8"x48", with 2 15m top and bottom. Footing 16"x8", with 2 10m continuous.

Design Information:

Roof Snow Loads = 1.46 kPa
Allowable Pile Skin Friction = 18 kPa
Gravel Soil
Water table below pile bottoms

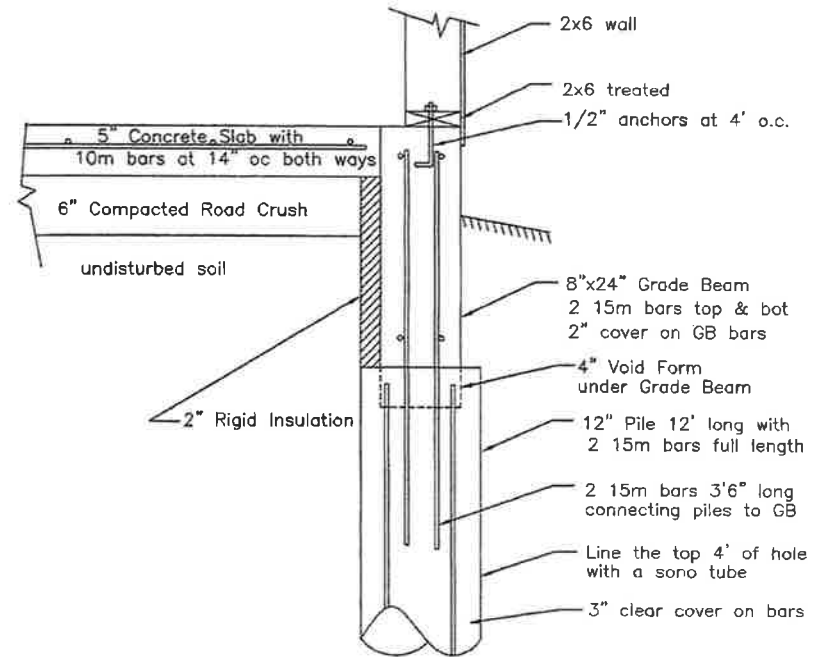

Sec. A-A

Scale: 1"=1'

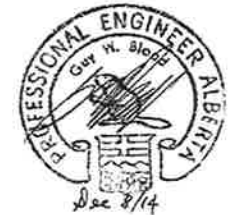

Guy W. Blood, P.Eng. Structural Engineer

181 St Andrews Dr, Stony Plain, Alberta, T7Z 1K9 Phone (780) 916-9558

Insert Scales:

1/96 & 1/12

Magnolia Hall Addition
Foundation

Magnolia on SH 757, Parkland County, Alberta
Frac NE 30 53 6 W5

Date: Dec 8/14

Scale: As Shown

Dwg # S1

P&E VENTURES INC.

Box 498, Evansburg, Alberta T0E 0T0

Telephone (780) 727-2721

Cellular (780) 621-6148

INVOICEDATE Dec 22/2014

TO:

Treasurer, Magnolia Hall1-780-486-0486

DESCRIPTION	AMOUNT
As Per Drawing	
Ground Prep work	\$2000.00
Cement + Place + Finish	\$13000.00
Wood Structure Inclosed	\$16291.90
Labour	\$17000.00
Engineer present wood be extra	
Quote Only	
SUB TOTAL	48291.90
(GST# 839304144RT0001) GST	
TERMS: 3% Interest on anything over 30 days.	
TOTAL	50706.49

Signature _____

Guy W. Blood, M.Sc., P.Eng.
Structural Engineer

Invoice

1457
December 8, 2014

To:

Magnolia Community Club
Box 795
Evansburg, AB
T0E 0T0

Re: Foundation Design and Drawing

For:

1. Attending to instructions and visiting the site
2. Designing the foundation
3. Preparing a drawing of the foundation, with specifications
4. Sealing and signing the drawing
5. Inspecting the concrete work, and writing an Inspection Report, if all done well

Agreed Fee: \$900.00

GST: \$45.00

Invoice total: \$945.00

1228
Brazzaville Foundation
Plans. EC

181, St Andrews Dr, Stony Plain, Alberta, T7Z 1K9
Telephone: 780 916-9558
e-mail: gwblood@telus.net
Business Number: 87067 4405 RT0001



Specialized
SPACES INC.

780-554-5447

sherrill@specializedspaces.com

www.specializedspaces.com

"Making life beautifully simple"

December 14, 2014

Magnolia Community Club

6504 TWP RD 534A

Magnolia, AB

webmaster@magnoliacommunityclub.ca

Magnolia Community Club

Subject: Preliminary Custom Cabinetry Quotation # 10514-1 MAGNOLIA COMMUNITY CLUB - Multi

Your preliminary quotation breakdown is as follows:

ROOM 1 - KITCHEN STORAGE ROOM

Metal Shelving & Rolling drawer cart (Costco):	\$	700.00	
Adjustable Shelving System (Costco) shared w/ Rm. 4:	\$	200.00	
Total Price - Room 1:	\$	900.00	(GST extra)

ROOM 2 - COAT ROOM

Cabinetry:	\$	6,440.00	
Mirror (Ikea) & Lighting fixture (Rona):	\$	310.00	
Total Price - Room 2:	\$	6,750.00	(GST extra)

ROOM 3 - OFFICE

Laminate Counter Top:	\$	175.00	
Shelving for extra storage (Ikea):	\$	190.00	
Total Price - Room 3:	\$	365.00	(GST extra)

ROOM 4 - SERVICE ROOM

Cabinetry:	\$	3,350.00	
Counter Tops:	\$	2,050.00	
Adjustable Shelving System (Costco) shared w/ Rm. 1:	\$	500.00	
Sink & Taps (Ikea):	\$	420.00	
Ice Cooler (Cdn. Tire):	\$	50.00	
Total Price - Room 4:	\$	6,320.00	(GST extra)

ROOM 5 - CLEANING SUPPLY STORAGE

Cabinetry:	\$	1,695.00	
	\$		
Total Price - Room 5:	\$	1,695.00	(GST extra)

TOTAL PRICE - ALL ROOMS: \$ 16,030.00 (GST extra)

As you would expect, this quotation may change as we move through the design process due to design revisions, final site measurements and final design approval

Should you have any questions regarding this quotation, please contact me at your earliest convenience.

Thank you for your consideration and I look forward to working with you!

Best Regards

Sherrill Thompson
Design & Sales Consultant



CONTRACT DETAILS

JOB SPECIFICATIONS

Estimate Date	Dec. 14, 2014
Estimate Number	10514-1
Client ID	MAG-HALL

Contractor		(W)	(C)	(F)
Customer	Magnolia Community Club	(W) 780-727-2015	(C)	(F)
Customer Email	webmaster@magnoliacommunityclub.ca	Contractor Email		
Job Address	6504 TWP RD 534A	City/Prov/PC	Magnolia, AB	
Billing Address	Box 795, Evansburg, AB, T0E 0T0	City/Prov/PC	Evansburg, AB	

	ROOM 2 Coat Room Boxes	ROOM 2 Coat Rm Cabinets & Above Coats	ROOM 3 Office Area	ROOM 4 Service Room	ROOM 5 Supply Cabinets
Exterior Material	MELAMINE	MAPLE		MAPLE	MDF
Exterior Finish		MEDIUM COLOR		MEDIUM COLOR	WHITE
Exterior Finished Ends				3/4" MAPLE	3/4" PANEL
Accessory Material	MELAMINE	MAPLE		MAPLE	MDF
Upper Door Style		DELREO		DELREO	CLASSIC POLAR
Bottom Door Style		DELREO		DELREO	CLASSIC POLAR
Drawer Front Style				DELREO	CLASSIC POLAR
Cabinet Box Material	MED SPEC MELAMINE	DELTON MAP MEL		DELTON MAP MEL	DELTON MAP MEL
Drawer Box Material				DELTON MAP MEL	
Pullout Shelf/Bin Material					
Door Hinges		9HINDEL		9HINDEL	9HINDEL
Door Hinges Soft Close		YES		YES	YES
Drawer Slides				8UMDEL40	
Drawer Slides Soft Close				YES	
Pullout Shelf/Bin Slides					
Permbumpers Throughout		YES		YES	YES
Door Pulls		ALLOWANCE6		ALLOWANCE6	ALLOWANCE6
Drawer Pulls		ALLOWANCE6		ALLOWANCE6	ALLOWANCE6
Crown Moulding		4CROWN11		4CROWN22	4CROWN22
Lightskirt					
Kickbase	FINISHED	NONE		FINISHED	FINISHED
Counter Type/Edge Profile			LAMINATE / EURO	LAMINATE / SQ. EDGE	
Counter Brand/Colour Code			TO COME	TO COME	
Counter Colour Name			TO COME	TO COME	
Ceiling Height	121 1/2" H	121 1/2" H	121 1/2" H	121 1/2" H	121 1/2" H
Upper Install Height		120"		90"	96"
Flooring Type	COMMERCIAL VINYL TILES	COMMERCIAL VINYL TILES	COMMERCIAL VINYL TILES	COMMERCIAL VINYL TILES	HARDWOOD
Raise For Flooring/Thickness		NO	NO	NO	NO
Job Type	RENO				

Customer Signature

Date

Print Customer Name

Specialized Spaces Signature

Date

2015-01-14

COLOR LAYOUT

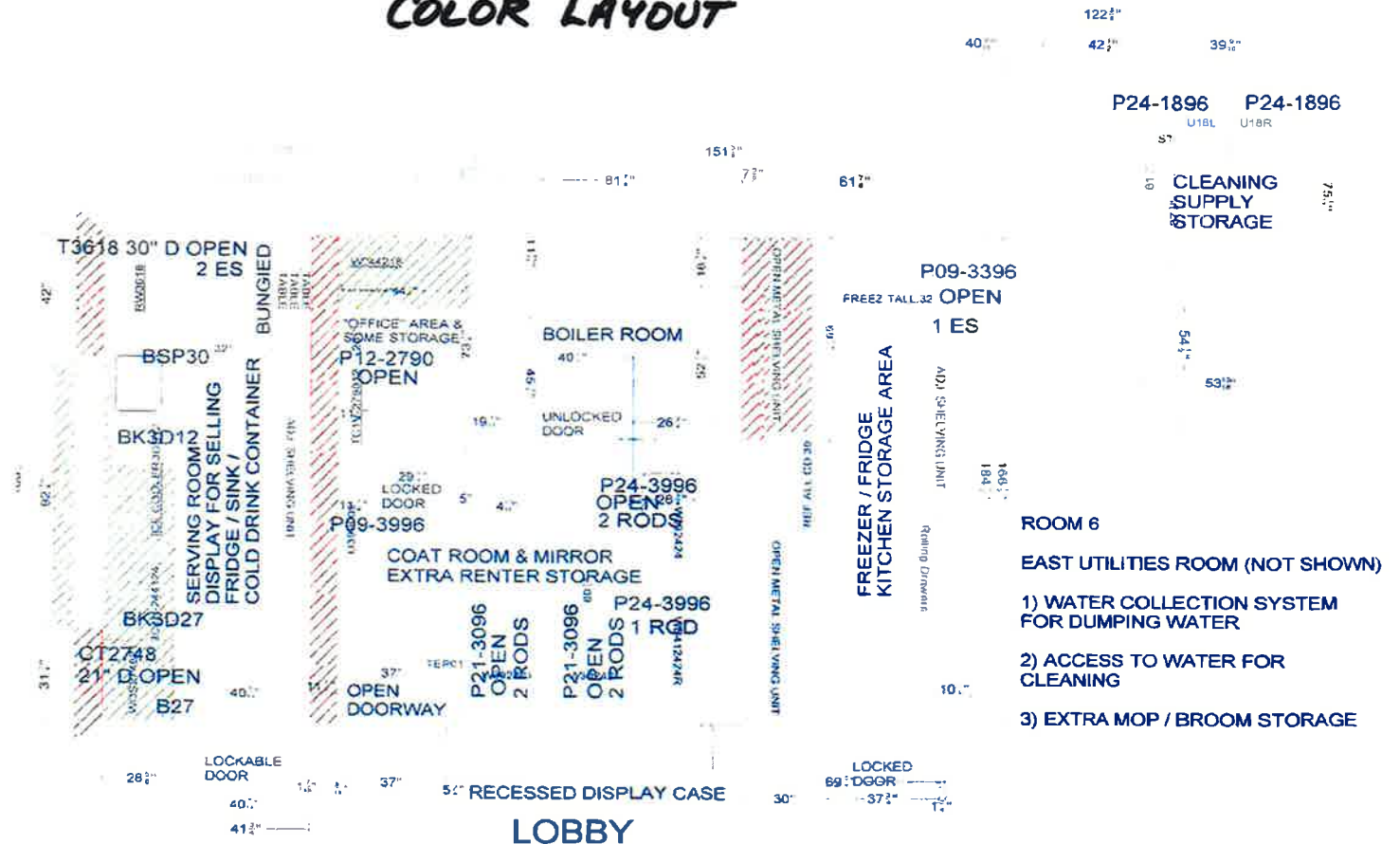

All dimensions & size designations given are subject to verification on job site and adjustment to fit job conditions.



This is an original design and must not be released or copied unless applicable fee has been paid or job order placed.

Designed: 2015-01-13
Printed: 2015-01-15

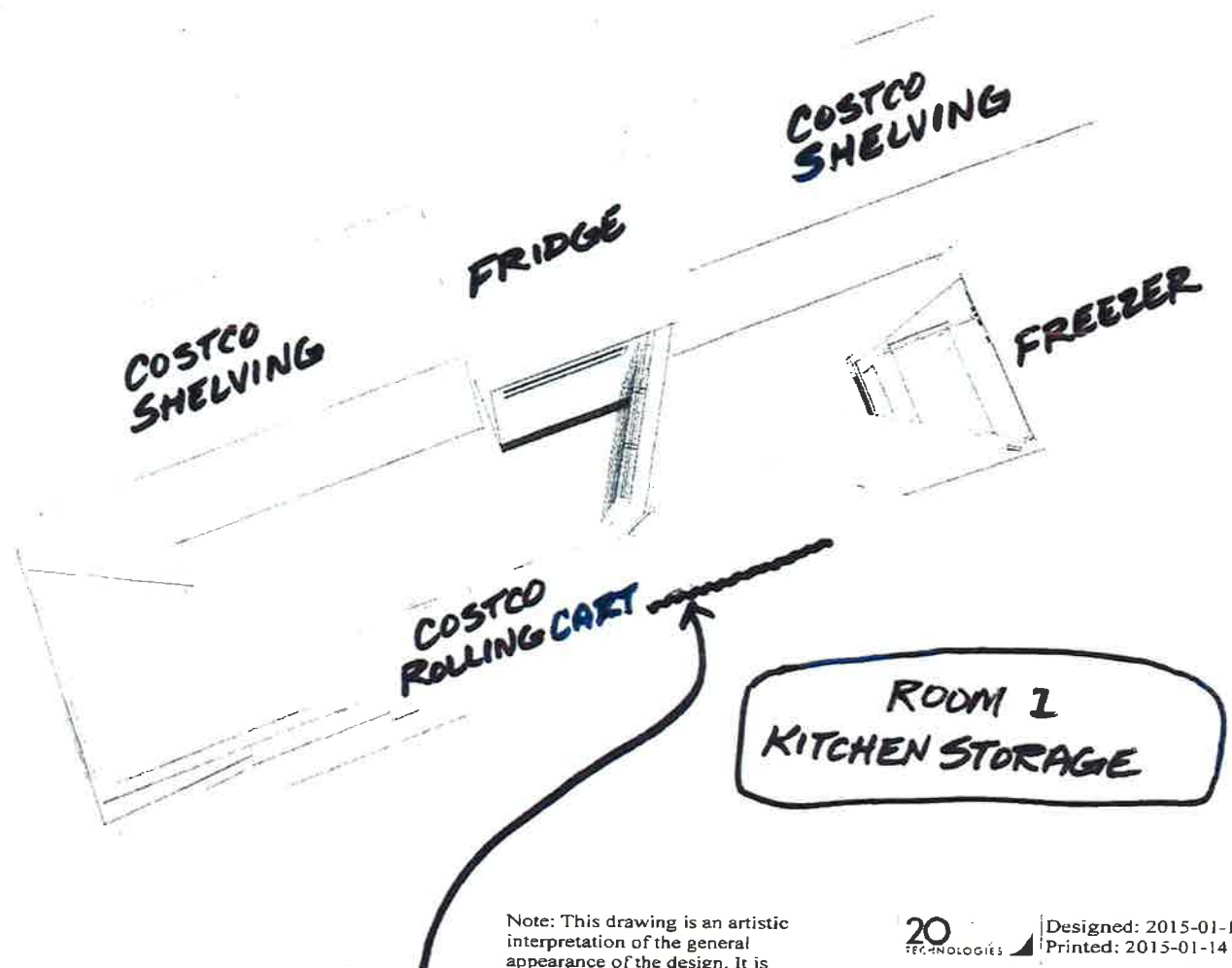

**ADJUSTABLE
SHELVEING (w/RM 4)**

Note: This drawing is an artistic interpretation of the general appearance of the design. It is not meant to be an exact rendition.

10514 2014-07-05 J labelled

20
TECHNOLOGIES

Designed: 2015-01-13
Printed: 2015-01-14

All

Drawing #: 1

EXTRA SUPPLY
STORAGE
- ACCESSIBLE
TO RENTERS

MIRROR
← FOLDED IN

ENTRANCE
OPEN TO
GUESTS

ROOM 2
COAT ROOM
(VIEW B)

Note: This drawing is an artistic interpretation of the general appearance of the design. It is not meant to be an exact rendition.

20
TECHNOLOGIES

Designed: 2015-01-13
Printed: 2015-01-16

10514 2014-07-05 J labelled

All

Drawing #: 1

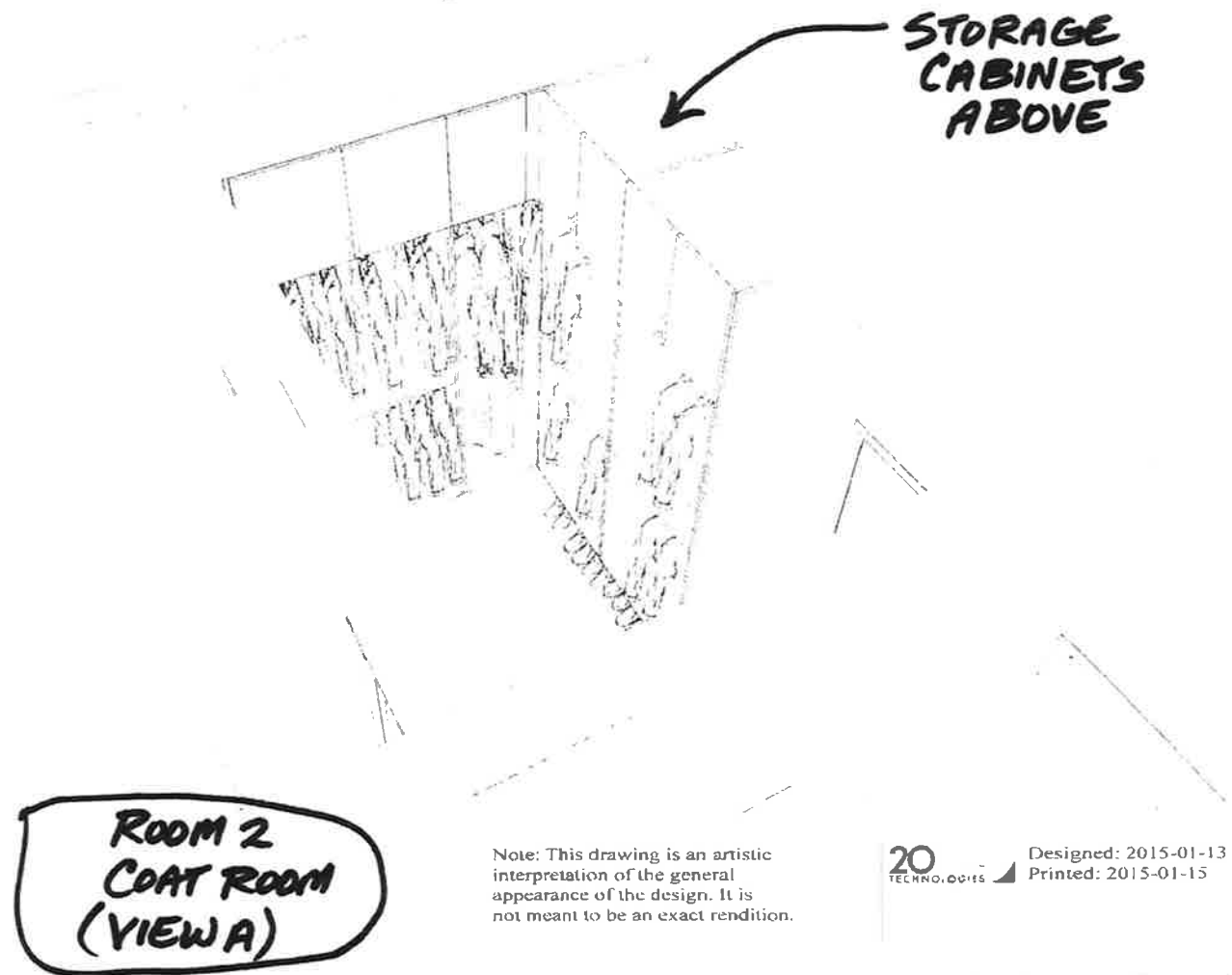

**ROOM 2
COAT ROOM
(VIEW A)**

Note: This drawing is an artistic interpretation of the general appearance of the design. It is not meant to be an exact rendition.

20
TECHNOLOGIES

Designed: 2015-01-13
Printed: 2015-01-15

**CABINET
FOR
EXTRA STORAGE**

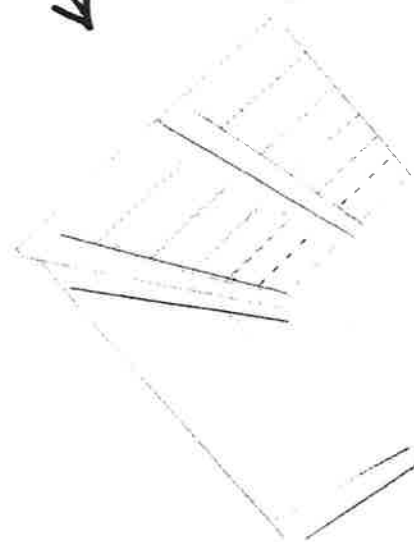

**SLOTTED CABINET
(DONATED)**

**BOARD MEMBER
& VOLUNTEER SLOTS**
- PAPER, ETC
- SUPPLIES



**FILING
CABINET
(DONATED)**

**ROOM 3
OFFICE AREA
& EXTRA
STORAGE**

Note: This drawing is an artistic interpretation of the general appearance of the design. It is not meant to be an exact rendition.

20
TECHNOLOGIES

Designed: 2015-01-13
Printed: 2015-01-16

ENTRANCE
OPEN TO
GUESTS →

ROOM 2
COAT ROOM
(VIEW C)

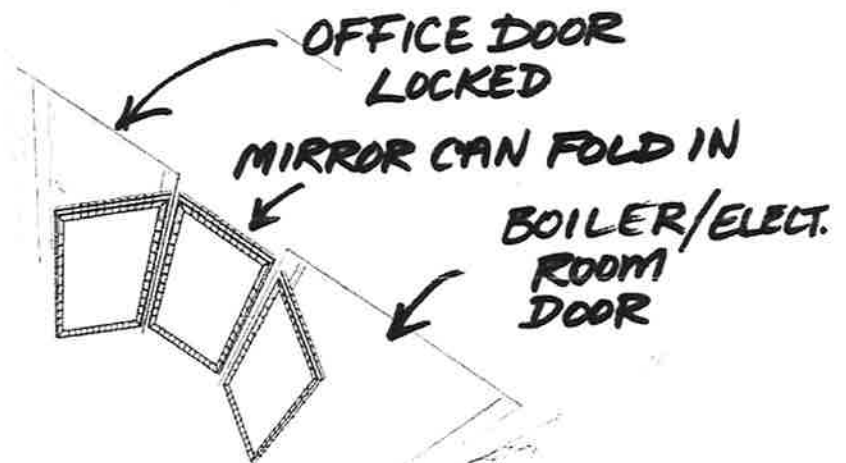

Note: This drawing is an artistic interpretation of the general appearance of the design. It is not meant to be an exact rendition.

20
TECHNOLOGIES

Designed: 2015-01-13
Printed: 2015-01-16

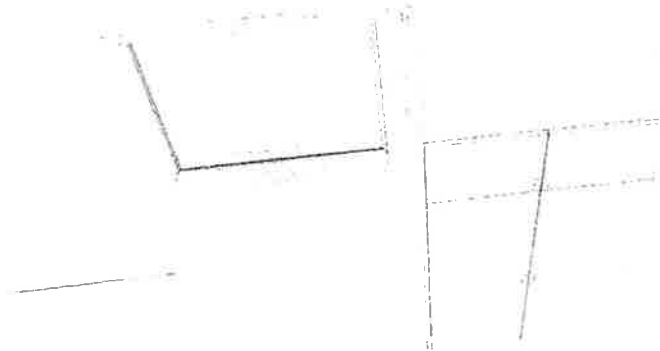

"ROOM" 5
CLEANING
SUPPLY
CABINETS
(OUTSIDE
WOMEN'S
WASHROOM)

Note: This drawing is an artistic interpretation of the general appearance of the design. It is not meant to be an exact rendition.

20
TECHNOLOGIES

Designed: 2015-01-13
Printed: 2015-01-14

10514 2014-07-05 J labelled

All

Drawing #: 1

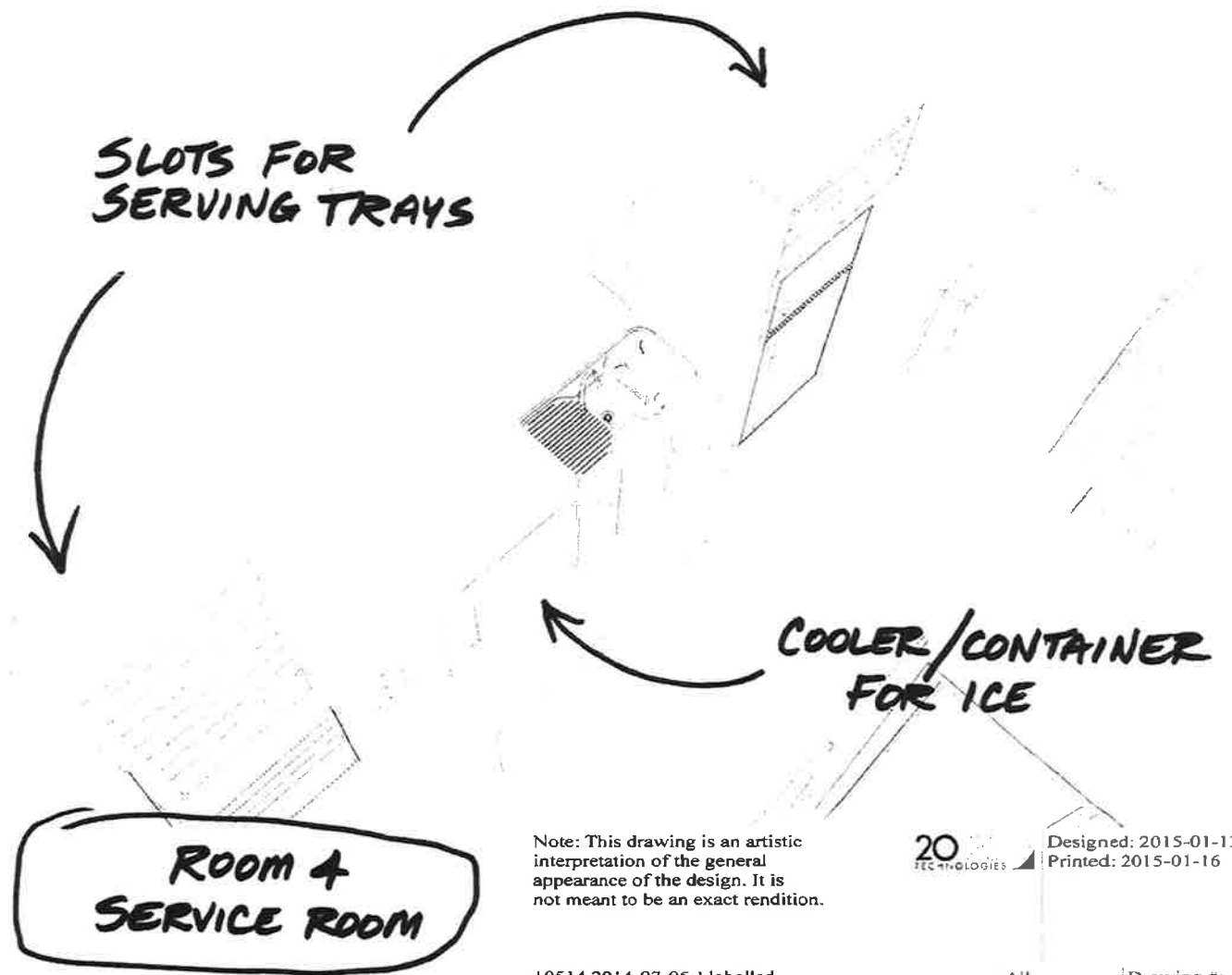

Note: This drawing is an artistic interpretation of the general appearance of the design. It is not meant to be an exact rendition.

20
TECHNOLOGIES

Designed: 2015-01-13
Printed: 2015-01-16

[Home](#) [Hardware](#) [Storage & Organization](#) [Garage](#)

SPG International Heavy Duty 5 Tier Slotted Shelving Collection

[Compare product](#)

Rated ★★★★★ (out of 3 reviews)

Share this Product:

Features:
 Boltless Rivet Design,
 Baked Enamel Finish,
 Available in 2 sizes

Your Price **\$249.99**

Shipping & Handling included

 * Options:
 66 in. x 24 in. x 72 in. - \$249.99

QUANTITY 1

[Add to Cart](#)

 The estimated delivery time
 will be approximately
 2 - 3 weeks from the time of
 order.

[Print this Page](#)
[Product Details](#) [Specifications](#) [Shipping & Terms](#) [Returns/Warranty](#) [Reviews \(3\)](#)

This heavy-duty shelving unit is designed for your garage or work area. Easy to assemble - no tools are required. Strong particle board on a reinforced steel frame provides a shelf capacity of up to 272.16 kg (600 lb.) per shelf.

Features:

- Boltless rivet design for fast and easy assembly
- Tough baked enamel finish
- Possible configuration as 2 units 0.9 m (36 in.) high or 1 unit 1.8 m (72 in.) high
- Strong particle board shelves inset into reinforced steel frame
- Protective end caps keep floor surfaces safe
- High shelf capacity: 226.8 kg (500 lb.) per shelf - Item #231308
- High shelf capacity: 272.16 kg (600 lb.) per shelf - Item #231313

Specifications:

- Assembled Dimensions (W x D x H)
- 48 in. Shelf: 1.2 m x 0.6 m x 1.8 m (48 in. x 24 in. x 72 in.); Weight: 42.7 kg (94 lb.)
- 66 in. Shelf: 1.7 m x 0.6 m x 1.8 m (66 in. x 24 in. x 72 in.); Weight: 66 kg (165 lb.)

Warranty:

- 1 year

Model: S244872R / S246672R

- Brand: SPG International
- Colour: Black
- Free Standing: Yes
- Height: 182.88 cm (72 in.)
- Length: 60.96 cm (24 in.)
- Material: Multiple
- Model: S244872R
- Shelf Type: Particle Board



[Home](#) [Hardware](#) [Storage & Organization](#) [Garage](#)

2



Vancouver Classics – 7 Shelf Commercial Bin Rack

[Compare product](#)

Rated ★★★★★ (out of 3 reviews)

Share this Product: [Facebook](#) [Twitter](#) [LinkedIn](#)

Item #381077

Your Price **\$164.99**

Features:
Includes 16 Bins, 4 Bin
Dividers, NSF Certified

Shipping & Handling included

QUANTITY 1

[Add to Cart](#)

The estimated delivery time
will be approximately 7 - 10
business days from the time of
order.

[Add to Wish List](#)

[Print this Page](#)



[Product Details](#) [Specifications](#) [Shipping & Terms](#) [Returns/Warranty](#) [Reviews \(3\)](#)

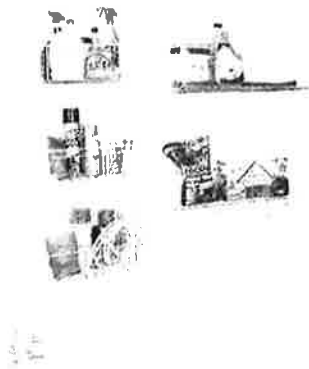

Home Hardware Storage & Organization Garage

Proslat Metal Shelves and Basket



Compare product
Be the first to write a review.
Share this Product:   

Item #271326

Features:
Silver powder coated
finish, 5 pieces

Your Price **\$86.99**

Shipping & Handling included

* Options:
Metal Shelves and Basket

QUANTITY 1

Add to Cart

The estimated delivery time
will be approximately 7 - 10
business days from the time of
order.

Print this Page

Product Details Specifications Shipping & Terms Returns/Warranty Reviews

Proslat's shelves and basket kit offers a variety of hanging solutions all made from high-grade steel. We designed our 2.5 mm back-plates to disperse the work load throughout the wall so you can hang whatever you want without the worry of buckling. The metal shelves and basket are designed to give you maximum storage flexibility.

Features:

- Made from high-grade steel
- 2.5 mm back plates designed to disperse the work load throughout the wall
- Silver powder-coated finish for increased resistance
- Basket features rounded corners
- Easy to clean
- Easy to hang
- Kit includes 3 x 30.5 cm x 61 cm (12 in. x 24 in.) metal shelf; 2 x 30.5 cm x 20.3 cm (12 in. x 8 in.) metal basket

Model: Shelves/ Basket Kit

- Brand: Proslat
- Case Count: 4
- Colour: Silver
- Material: Steel

Standard shipping via UPS is included in the quoted price. The estimated delivery time will be approximately 7 - 10 business days from the time of order. For more information regarding UPS delivery, click here.

Costco.ca products can be returned to any of our more than 600 Costco warehouses worldwide.

Costco's Risk Free 100% Satisfaction Guarantee

Membership: We will refund your membership fee in full at any time if you are dissatisfied.



for
SERVICE ROOM
AND
KITCHEN STORAGE
ROOM

[Home](#) [Hardware](#) [Storage & Organization](#) [Garage](#)

4

Proslat Pro-Bin Kit



Compare product
Be the first to write a review.
Share this Product:   

Item #271368

Features:
16 pieces, Easy to
clean, Easy to hang

Your Price

\$73.99

X1

Shipping & Handling included

* Options:

* Select Pro-Bin Kit

QUANTITY 1

[Add to Cart](#)

The estimated delivery time
will be approximately 7 - 10
business days from the time of
order.

[Print this Page](#)[Product Details](#) [Specifications](#) [Shipping & Terms](#) [Returns/Warranty](#) [Reviews](#)

The pro-bin kit from Proslat gets you started with this baker's dozen of popular items. Often considered the most versatile items in any storage solution, Proslat's pro-bins were designed with a high load-bearing capacity despite their lightweight construction. Pro bins will blend into any design you create. Easy to clean and hang, these bins were designed with your safety in mind with their rounded corners and protected edges.

Features:

- High-load bearing capacity
- Lightweight plastic construction
- Rounded corners and protected edges
- Easy to clean
- Easy to hang
- A versatile hanging solution
- Pro-bin kit includes: 10 small pro-bins; 5 large pro-bins; 2 deep ProBins and 1 extra large pro-bin

Model: Probin Kit

- Brand: Proslat
- Case Count: 16
- Colour: Black
- Material: Plastic

Standard shipping via UPS is included in the quoted price. The estimated delivery time will be approximately 7 - 10 business days from the time of order. For more information regarding UPS delivery, [click here](#).

Costco.ca products can be returned to any of our more than 600 Costco warehouses worldwide.

Costco's Risk Free 100% Satisfaction Guarantee

Membership: We will refund your membership fee in full at any time if you are dissatisfied.

for
KITCHEN STORAGE ROOM
AND
SERVICE ROOM

Home Hardware Storage & Organization Closet



Proslat – Evolia X-Large ProBin 2-pack

Compare product

Be the first to write a review.

Share this Product:

Item #393748

Features:
Set of 2 bins

Your Price **\$38.99**

Shipping & Handling Included

QUANTITY 1

Add to Cart

The estimated delivery time will be approximately 7 - 10 business days from the time of order.

Add to Wish List
Print this Page

Product Details Specifications Shipping & Terms Returns/Warranty Reviews

Evolia large ProBins are great for holding whatever strikes your fancy: toys, jeans, shoes, socks, sweaters, whatever. ProBins are everything you would expect and have a high load-bearing capacity despite lightweight construction. Simply slot your ProBin into place where you like and fill it up!

Features:

- Set of 2 bins
- Made of durable PPE (polyphenylene ether) plastic
- Holds up to 75 kg (55 lb)
- Easy to clean
- Fits in Proslat and Evolia panels
- Not suitable for traditional slatwalls
- Ideal for closets and retail stores

Specifications:

- Dimensions (L x W x H)
- 55.9 cm x 30.5 cm x 19.1 cm (22 in. x 12 in. x 7.5 in.)
- Weight: 0.5 kg (1 lb)

Warranty: For as long as the original purchaser owns the product

Additional accessories are for illustration purposes only and are not included.

Model: 03240

- Brand: Proslat
- Colour: Clear
- Height: 16.51 cm (6.5 in.)
- Length: 34.29 cm (13.5 in.)
- Material: Plastic
- Maximum Weight Capacity: 24.95 kg (55 lb.)
- Number of Pieces: 2
- Width: 54.61 cm (21.5 in.)



[Home](#) [Hardware](#) [Storage & Organization](#) [Closet](#)

Proslat – Evolia Fixed Basket 2-pack

[Compare product](#)[Be the first to write a review.](#)Share this Product: [Facebook](#) [Twitter](#) [Google+](#)

Item #393756

Your Price

\$52.99Features:
Set of 2 baskets

Shipping & Handling included

QUANTITY 1

[Add to Cart](#)

The estimated delivery time
will be approximately 7 - 10
business days from the time of
order.

[Add to Wish List](#)[Print this Page](#)[Product Details](#) [Specifications](#) [Shipping & Terms](#) [Returns/Warranty](#) [Reviews](#)

Great for storing everything, the Evolia fixed basket allows instant access to whatever you want to stow away, from toys to shoes, sweaters to socks. This basket in bright shiny chrome holds whatever you like in style.

Features:

- Set of 2 fixed baskets
- Heavy duty steel with chrome finish
- Supports up to 34.1 kg (75 lb)
- Fits in Proslat and Evolia wall panels
- Not suitable for traditional slatwalls
- Ideal for closets and retail stores

Specifications:

- Dimensions (L x W x H)
- 61 cm x 31.8 cm x 20.3 cm (24 in. x 12.5 in. x 8 in.)
- Weight: 23 kg (6.5 lb)

Warranty: For as long as the original purchaser owns the product

Additional accessories are for illustration purposes only and are not included.

Model: 39021

- Brand: Proslat
- Colour: Chrome
- Height: 20.32 cm (8 in.)
- Maximum Weight Capacity: 34.02 kg (75 lb.)
- Width: 60.96 cm (24 in.)

This item is subject to some delivery restrictions. Please proceed to checkout to verify if delivery is available to your postal code.



Home Hardware Storage & Organization Garage

Proslat Ultimate Organization Bundle

Compare product

Rated ★★★★★ (out of 7 reviews)

Share this Product:   

Item #368197

Your Price **\$359.99**

Features:
 2 Heavy-duty solid PVC wall panels,
 Hook kit,
 Shelf and basket kit,
 Holds up to 34 kg (75 lb.) per square foot

Shipping & Handling Included

QUANTITY 1

Add to Cart

The estimated delivery time will be approximately 7 - 10 business days from the time of order.

Add to Wish List

Print this Page

Product Details Specifications Shipping & Terms Returns/Warranty Reviews (7)

The Proslat Ultimate Storage Bundle is a supreme bargain. Less expensive than if you bought it all individually, this bundle is a great way to organize any garage, mud room or anywhere in need of a good clean up.

A Proslat wall solution begins with Proslat's patented PVC wall panels. Made in Canada from 90% recycled materials, makes this one of the greenest storage solution on the market. The Proslat wall system is also one of the most versatile, as individual panels may be installed as a track, in a section or over an entire wall. Installation is simple and the unique hidden screw design gives a professional finish. Built to last, our wall panels are up to 25 times more impact resistant than drywall and they hold up to 34 kg (75 lb.) per square foot. Panels are not affected by mold, mildew or water so they can be used in damp locations where drywall and wood might absorb the humidity.

Features:

- Made in Canada
- 2-in. mounting screws and all trims included
- Heavy-duty solid PVC wall panels made from 90% recycled materials
- Crisp, clean, permanent white finish
- Can be installed directly to studs or drywall.
- Patented hidden-screw design for a professional, finished look
- Holds up to 34 kg (75 lb.) per square foot
- Impact resistant
- Rugged, interlocking panels - not affected by mold, mildew, or water
- Wall trims designed for a sleek finish, an exact fit and color match
- Can run wires behind the panels to give a clean look

Bundle Includes:

- 2 boxes of 8 ft. x 4 ft wall panels
- Hook kit (consisting of: 12 - 10.2 cm (4-in.) hooks, 2 - double 20.3 cm (8-in.) hooks, 2 - double 10.2 cm (4-in.) hooks, 2 - super-duty hooks, 2 - heavy-duty U hooks)
- Shelf and basket kit (consists of: 3 - 30.5 cm x 61 cm (12 in. x 24 in.) metal shelf and 2 - 30.5 cm x 20.3 cm (12 in. x 8 in.) metal baskets)

Warranty:

- For as long as the original purchaser owns the product

for
 KITCHEN STORAGE ROOM
 AND
 SERVICE ROOM

Home / Living room / Bookcases

**BILLY / OXBERG**

Bookcase, birch veneer

\$179.00

The price reflects selected options

Article Number : 790 234 09

Adjustable shelves can be arranged according to your needs. Surface made from natural wood veneer. Adjustable hinges allow you to adjust the door horizontally and vertically. Glass-door cabinet keeps your favorite items free from dust but still visible. Read more

Size
31 1/2 x 79 1/2 x 11"Color
birch veneer

1 Buy online Save to list

Check stock availability at your local store

Choose OK

Store selection may vary and prices may differ from those online

Assembly instruction & manuals
Downloads

Services

Assembly

Delivery

Like Share 2

Color



Similar products



Show all (13 more)

Product Information

BILLY / OXBERG
Bookcase
\$179.00

Product dimensions

 Width: 31 1/2"
Depth: 11"
Height: 79 1/2"

 Width: 80 cm
Depth: 28 cm
Height: 202 cm

This product requires assembly

Documents

 Downloads for this product:
Assembly instruction
Manuals

Key features

Adjustable shelves can be arranged according to your needs. Surface made from natural wood veneer. Adjustable hinges allow you to adjust the door horizontally and vertically. Glass-door cabinet keeps your favorite items free from dust but still visible.

Designer

Gills Lundgren

Good to know

Match the fastener to the wall material. This furniture must be secured to the wall with the enclosed wall anchoring device.

Care instructions

Wipe clean using a damp cloth and a mild cleaner.
Wipe dry with a clean cloth.

Product description

Bookcase:
Main parts: Particleboard, Paper, Birch veneer, Clear acrylic lacquer
Back: Fiberboard

Glass door:
Frame: Particleboard, Birch veneer, Birch veneer, ABS plastic, Clear acrylic lacquer
Rail: Fiberboard, Birch veneer, Clear acrylic lacquer
Glass panel: Tempered/safety glass

More BILLY series



Go to BILLY series

More Bookcases



Go to Bookcases

for
OFFICE AREA
/ STORAGE

(9)

Home / Bedroom / Mirrors / Large mirrors
View more images

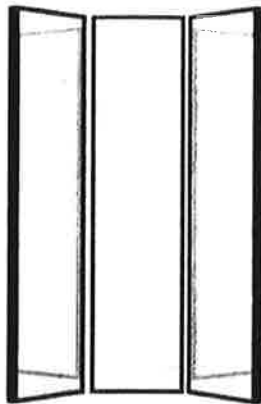

Pin Like Share

Color



Product Information



STAVE
Mirror
\$149.97

Product dimensions

Width: 51 1/8"
Height: 63"

Width: 130 cm
Height: 160 cm

This product requires assembly

Documents

Downloads for this product:
Assembly instruction

Key features

Safety film reduces damage if glass is broken. The mirror can be angled if you choose to mount it with the enclosed hinges.

Designer

IKEA of Sweden

Package Information

Quantity: 3
Article Number: 901.259.02
Width: 17 3/8"
Height: 2"
Length: 65"

Good to know

Create your own combination of 3 mirrors. The hinges needed to create this solution are enclosed with STAVE. 15 3/4x6 3/4". Mounting fittings included. Match the fastener to the wall material.

Care instructions

Wipe clean with a damp cloth. Use only water or window cleaner. Wipe dry with a clean cloth.

Product description

Main parts: Fiberboard, Foil
Mirror glass: Glass

STAVE

Mirror, black-brown

\$149.97

The price reflects selected options

Article Number: 298.626.54

Safety film reduces damage if glass is broken. The mirror can be angled if you choose to mount it with the enclosed hinges. Read more

Color

black-brown

Size

130x160 cm

1 Save to list

Sorry, this product is not currently available for sale on our website, check if it's available in your local store.

Check stock availability at your local store

Choose Or

Store selection may vary and prices may differ from those online

Assembly instruction

Downloads

Services

Assembly

Delivery

More Large mirrors



Go to Large mirrors

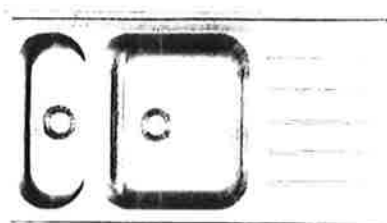

Home / Kitchen / Kitchen faucets & sinks / Sinks

**BOHOLMEN**1 1/2 bowl inset sink with drainer,
stainless steel**\$199.00**

Article Number : 898 474 63

25-year Limited Warranty. Read about the terms in the Limited Warranty brochure. Reversible, so you can use it with the drainer on the left or right. The sink has no pre-drilled holes so you can choose where to place the faucet. Sink in stainless steel, a hygienic, strong and durable material that's easy to keep clean. To make a hole for the kitchen faucet FIXA 2-piece tool set can be recommended; sold separately. Read more

Size
35 3/8x19 5/8"

1 Buy online Save to list

Check stock availability at your local store

Choose Ok

Store selection may vary and prices may differ from those online

Assembly instruction & manuals

Downloads

Services

Assembly

Delivery

Pinu Like Share

Product information

**BOHOLMEN**
1 1/2 bowl inset sink
with drainer
\$199.00

Product dimensions

Length: 35 3/8"
Depth: 19 5/8"
Height: 7 1/8"Length: 90 cm
Depth: 50 cm
Height: 18 cm

This product requires assembly

Documents

Downloads for this product:
Assembly instruction
Manuals

Key features

- 25-year Limited Warranty. Read about the terms in the Limited Warranty brochure. Reversible, so you can use it with the drainer on the left or right. The sink has no pre-drilled holes so you can choose where to place the faucet. Sink in stainless steel, a hygienic, strong and durable material that's easy to keep clean. To make a hole for the kitchen faucet FIXA 2-piece tool set can be recommended; sold separately.

Designer

Mikael Wernhammar

Good to know

Fits cabinet frames min. 29 7/8" wide
Thickness 0.9 mm, gauge number 20
Under the bowl there is sound-absorbing material
ATLANT sink strainer is included in the price, but is packaged separately.
Sink stopper with strainer included.
May be complemented with BOHOLMEN sink accessories for effective use of space on the sink.

Care instructions

Wipe dry with a clean cloth
Always wipe and rub the sink along the steel grain when cleaning
Wipe clean with a water dampened soft cloth and a mild non-abrasive dish detergent or soap, if necessary
Do not use scouring powder, steel wool, hard or sharp tools which can scratch the stainless steel surface

Product description

1 1/2 bowl inset sink with drainer:
Stainless steel

Sink strainer:

Seals: Synthetic rubber
Strainer/ Strainer basket: Stainless steel
Tubes: Polypropylene

More Sinks



Go to Sinks





Let's Live the Home.

Search



Store Locator

[IKEA Newsletter](#)
[IKEA Planning Tools](#)
[My Shopping List](#)

[Log In](#)
[My Account](#)
[My cart](#)



[Bathroom](#)
[Living Room](#)
[Bedroom](#)
[Kitchen](#)
[Children's IKEA](#)
[For Business](#)
[Textiles](#)
[Shop Online](#)

[All departments](#)

Home / Kitchen / Kitchen faucets & sinks / Faucets

View more images

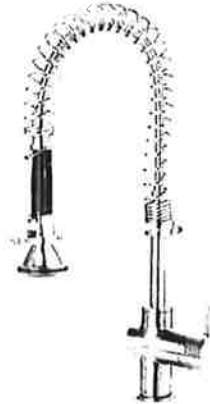

[Pin it](#)
[Like](#)
[Share](#)
17

HJUVIK

Kitchen faucet with handspray, stainless steel color

\$199.00

The price reflects selected options

Article Number : 102.578.96

10-year Limited Warranty. Read about the terms in the Limited Warranty brochure. Washing and rinsing are easier thanks to the detachable hand sprayer. The faucet functions two ways, so you can switch between a concentrated stream and hand shower just by pushing the buttons on the handle. You save water and energy, because the faucet has a mechanism that reduces water flow while maintaining pressure. The mixer tap insert has hard, durable ceramic discs that can handle the high friction that occurs when you change the temperature of the water. Equipped with check valve to prevent back flow.

Read more

Size

[Buy online](#)
[Save to list](#)

Related Products



View all related products

Check stock availability at your local store

Choose

Store selection may vary and prices may differ from those online

Assembly instruction & manuals

Downloads

Services

Assembly

Delivery

Related Products

Product Information



FIXA
 2-piece tool set
\$15.99

More Faucets



Go to Faucets



RONA Home Centre Spruce Grove

[Change Store](#)
[Opening Hours](#)

Français

12

SEARCH BY KEYWORD OR PRODUCT NO.

**BAZZ** Full list of products from BAZZ**PENDANT 3 LIGHTS**

Article #34665012 Item #051072011 Model #LU3815TC

Inventory updated: January 13, 11:59 PM

\$105 Each

Format 16"xG9x10W N/N

2 units available at the selected store
RONA Home Centre Spruce Grove
and 5 transferable units to the selected store

Other availabilities

- 3 units in stock
RONA West Edmonton Stony Plain Rd
- 4 units in stock
RONA Home & Garden Edmonton S

[View more](#)[Add to Cart](#)

Similar products

Complementary Products

[Add to wishlist](#)[Compare with another item](#)

RONA E-NEWS

3x
AIR MILES®
REWARD MILES

[SUBSCRIBE NOW](#)**Description**

Glam 15 in pendant, crystal glass Requires 3 x type G9 40-W bulbs

Related Projects**Kitchen Lighting**

Kitchen lighting should be both functional and decorative. Essential for meal preparation as well as kitchen dining, the lighting you chose should foster a frie [Learn more](#)

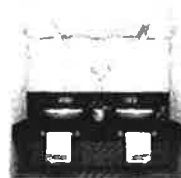
Bathroom lighting

Functional and decorative, bathroom lighting can also create an ambience. Adequate lighting is essential for daily grooming, makeup and shaving, but your lighti [Learn more](#)



© RONA 2015. All Rights Reserved

Receive our exclusive offers
directly in your inbox

[email](#)

Follow us on:

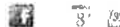

13

Franglais

Select My Store

I'm looking for...

Departments | Flyer Services How-To Inspiration My CTM

My Cart My List Sign In

Home > Sports & Rec > Camping > Coolers > Hard Coolers > Coleman Advantage 36 Quart (34 L) Cooler

PHOTOS



Coleman Advantage 36 Quart (34 L) Cooler

Product #85-3433-0

Regular \$44.99



★★★★☆ Write / Read (8)

[Add To My List](#) [Add Sale Alerts](#)

PLEASE FIND A STORE TO CHECK INVENTORY

Enter a postal code, street address, or city to check inventory:

e.g. 123 Main St, Calgary

Quantity: 1

FEATURES REVIEWS FORUM / FAQ

Gets you to your third day at 90 degrees

2" beverage holders in lid

Lid designed to accommodate 24" elastic cords for additional dry storage

Holds 46 cans plus ice

Canadian Tire Warranty:

This product carries a 1 year exchange warranty redeemable at any Canadian Tire store.

CONTAINER FOR
ICED DRINKS
WITH REMOVABLE
LID

for SERVICE ROOM

SIGN UP TO RECEIVE SPECIAL OFFERS AND PROMOTIONS FROM CANADIAN TIRE

Enter your email address

ABOUT CANADIAN TIRE

[Corporate](#)
[Media Centre](#)
[Careers](#)

CUSTOMER SERVICE

[Customer Service](#)
[Contact us](#)
[Returns](#)

TOOLS

[Store Locator](#)
[Weekly Flyer](#)
[Car Parts Selector](#)

CONNECT WITH CANADIAN TIRE